SAR → Optical Image Translator

Upload a SAR image

Drag and drop file here
Limit 200MB per file • PNG, JPG, JPEG

Browse files

Very-high-resolution-SAR-images-ku-band.png 152.8KB

Input SAR Image

The `use_column_width` parameter has been deprecated and will be removed in a future release. Please utilize the `use_container_width` parameter instead.

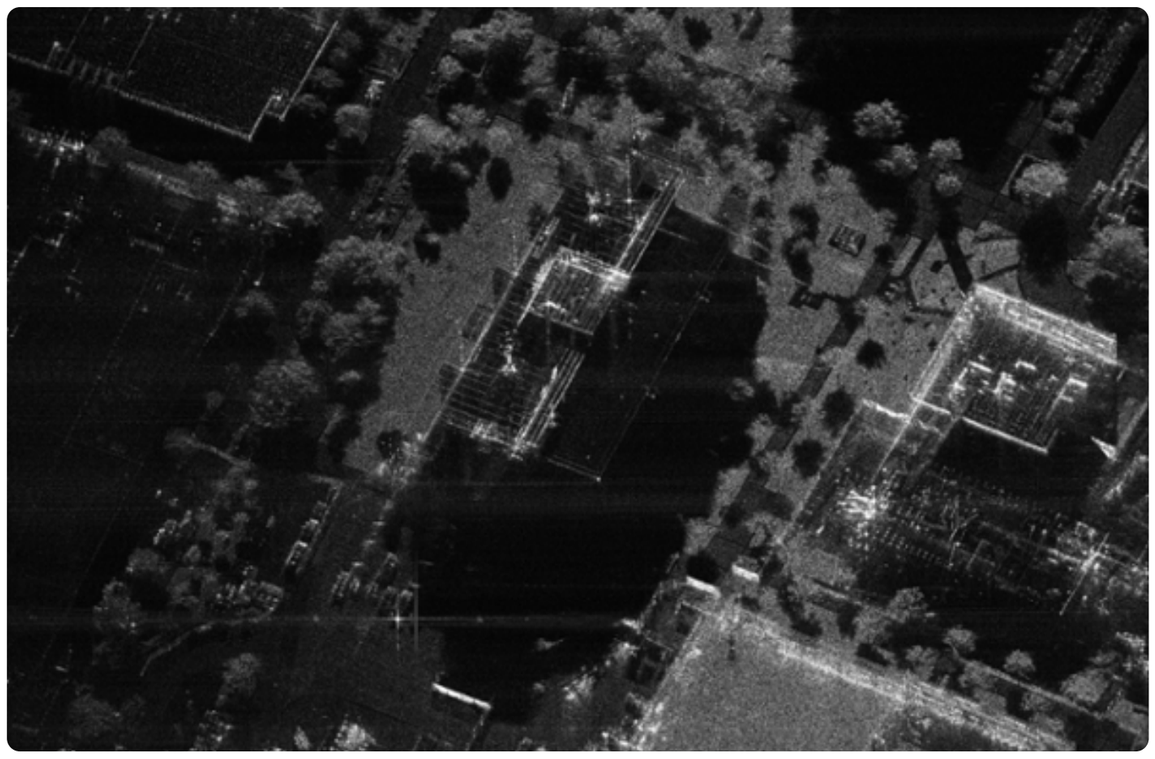

Generated Optical Image

The `use_column_width` parameter has been deprecated and will be removed in a future release. Please utilize the `use_container_width` parameter instead.

Download Optical Image